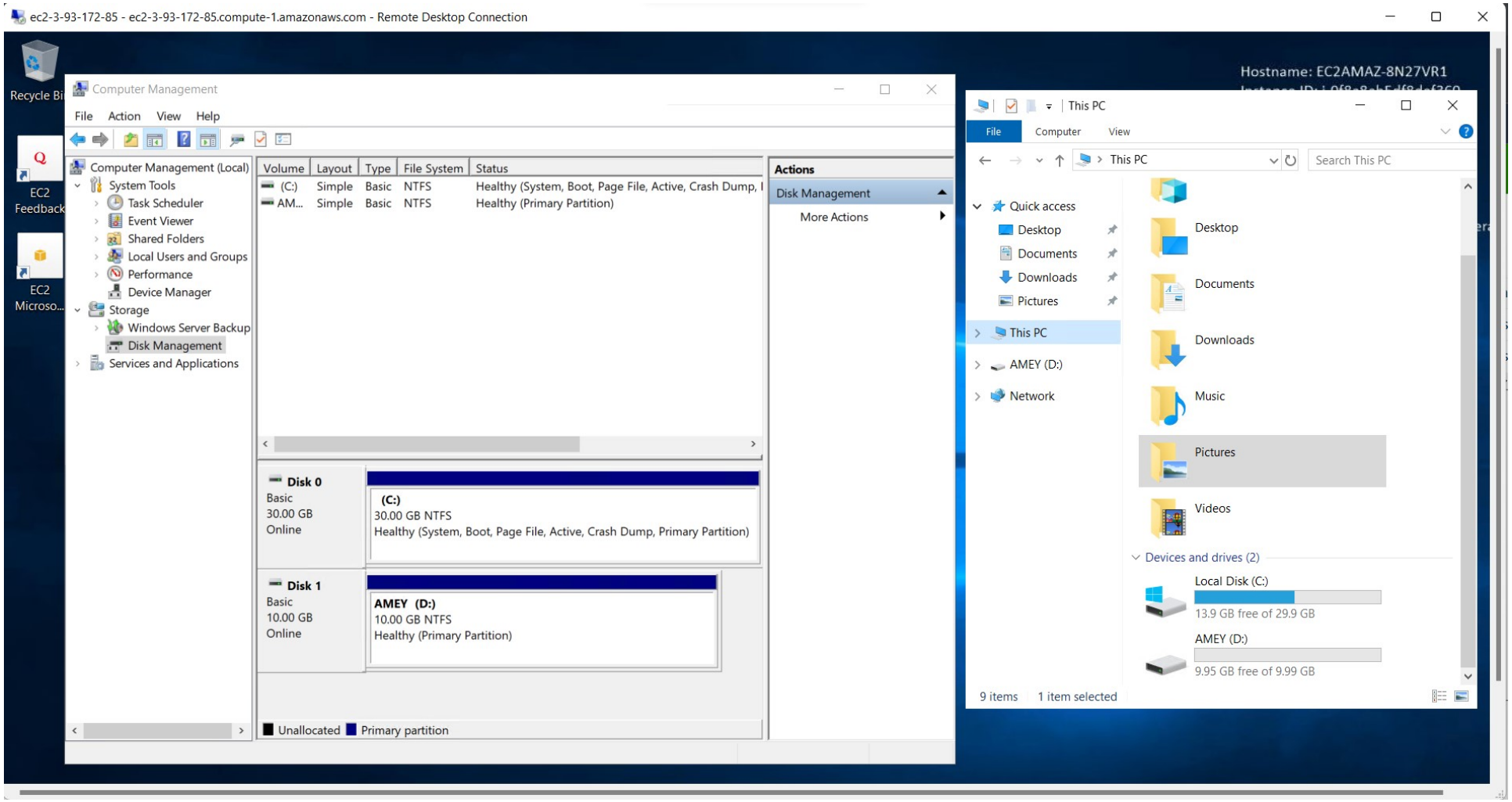
ec2-3-93-172-85 - ec2-3-93-172-85.compute-1.amazonaws.com - Remote Desktop Connection
Hostname: EC2AMAZ-8N27VR1
Recycle Bi
EC2 Feedback
EC2 Microso...
Computer Management
File Action View Help
Computer Management (Local)
System Tools
Task Scheduler
Event Viewer
Shared Folders
Local Users and Groups
Performance
Device Manager
Storage
Windows Server Backup
Disk Management
Services and Applications
Volume Layout Type File System Status
(C:) Simple Basic NTFS Healthy (System, Boot, Page File, Active, Crash Dump,
AM... Simple Basic NTFS Healthy (Primary Partition)
Disk 0
Basic
30.00 GB
Online
(C:)
30.00 GB NTFS
Healthy (System, Boot, Page File, Active, Crash Dump, Primary Partition)
Disk 1
Basic
10.00 GB
Online
AMEY (D:)
10.00 GB NTFS
Healthy (Primary Partition)
Unallocated
Primary partition
Actions
Disk Management
More Actions
This PC
File Computer View
Search This PC
Quick access
Desktop
Documents
Downloads
Pictures
This PC
AMEY (D:)
Network
Desktop
Documents
Downloads
Music
Pictures
Videos
Devices and drives (2)
Local Disk (C:)
13.9 GB free of 29.9 GB
AMEY (D:)
9.95 GB free of 9.99 GB
9 items
1 item selected